HAPPY THANKSGIVING DAY

AIHMS PARTNERS PAGE

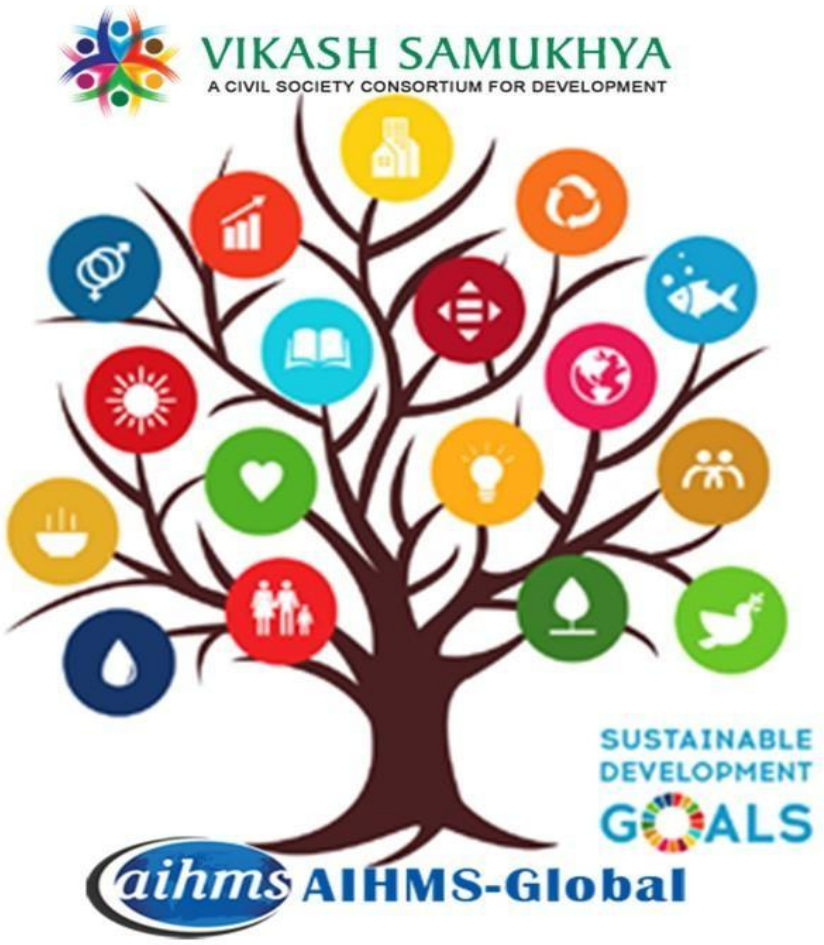

Volume-IX, No.11

26th November 2026

The monthly E-Newsletter of AIHMS-Global & VIKASH-SAMUKHYA

www.aihms.net / www.vikashsamukhya.in

UN-SDGs: Partnerships to achieve the Goals:
Civil Society Response in India



HAPPY THANKSGIVING DAY

In the month of **June 2018**, we had started our first issue of **AIHMS PARTNERS PAGE** as a humble monthly publication with a total circulation of 1,000 copies to all partners and patrons. After months of consistent efforts, we are proud to reach 8,000+ national & international institutions and 80,000+ individuals every month.

The current issue of **AIHMS PARTNERS PAGE** is being published as a tribute to all our 535 CSO Partners all over India, working on 17 SDGs across 25 states and 2 union territories. We are honoured to publish the **102nd Edition of AIHMS PARTNERS PAGE** for your ready reference of our activities in India. However, all the earlier volumes have been made available in both of our websites that can be reached by you at any time:

https://aihms.net/e-newsletter.html
https://www.vikashsamukhya.in/e-newsletter.html

As you can well recall that the severe outbreak of **COVID-19 in April 2020** has led to many of our consortium members doing their best to help the cause by supporting the marginal and outreach communities living in remote areas of different backward districts in India.

Sincerely, we thank you for your encouragement and support all these years and look forward to working with you in near future when another new wave of **COVID-19** Respiratory Infections is threatening us right now.

~AIHMS-Global & VIKASH-SAMUKHYA Team



Committed to Working Together with our 535 CSO Partners until the 17 SDGs are achieved for India

Our Program Sectors

Health & Family Welfare

Nutrition & Food Security

Formal & Non-Formal Education

Livelihood Opportunities & Skill Development

Agriculture & Animal Husbandry

Information & Communication Technology (ICT)

Renewable Energy & Clean Environment

Climate Change & WASH

Partnerships & Networking

(Control + Click each sector for further details)

AIHMS-Global

VIKASH SAMUKHYA
A CIVIL SOCIETY CONSORTIUM FOR DEVELOPMENT

State-wise Distribution of CSO Partners in India



Consortium Membership List

(Updated as on 25th November 2026)

1. Ad hoc Members:	219
2. Provisional Members:	164
3. Regular Members:	143
4. Prime Members:	009
Total Members:	**535**

AIHMS PARTNERS PAGE

State /UT	No.
Andhra Pradesh	09
Arunachal Pradesh	09
Assam	07
Bihar	66
Chhattisgarh	10
Delhi	10
Gujarat	07
Haryana	02
Himachal Pradesh	07
Jammu & Kashmir	04
Jharkhand	40
Karnataka	09
Madhya Pradesh	22
Maharashtra	19
Manipur	07
Meghalaya	06
Mizoram	07
Nagaland	08
Odisha	75
Rajasthan	20
Sikkim	09
Tamil Nadu	28
Telangana	06
Tripura	08
Uttar Pradesh	75
Uttarakhand	14
West Bengal	49
Dadra & Nagar Haveli	02

SDG-3: Good Health & Wellbeing

Civil Society Response in India





Gopabandhu Seva Parisad (Odisha) is in action, conducting interactive sessions with women & girls on various aspects of health & nutrition

SDG-3: Good Health & Wellbeing

Civil Society Response in India





EKTA (Odisha) is in action, organizing Free Health Checkup Camps with the help of Community Stakeholders & Healthcare Providers

SDG-3: Good Health & Wellbeing

Civil Society Response in India



Bhojpur Mahila Kala Kendra (Bihar) is in action, providing Free health checkups & essential medical services in rural areas

SDG-4: Quality Education

Civil Society Response in India





Gokulpur Nasheat Alliance Society (West Bengal is in action, organizing competitions for students to boost their extra-curricular activities

SDG-4: Quality Education

Civil Society Response in India



Gopabandhu Seva Parisad (Odisha) is in action, distributing school bags books, & other accessories to poor students for continuing education

SDG-4: Quality Education

Civil Society Response in India





Gram Sathi (Jharkhand) is in action, encouraging students to continue education & to protect them from early marriage & child trafficking

SDG-5: Gender Equality

Civil Society Response in India



EKTA (Odisha) is in action, building the capacity of Women Groups on "Child Marriage Free India" in the rural & tribal sectors

SDG-5: Gender Equality

Civil Society Response in India





SADHANA (Karnataka) is in action, building the capacity of Women Groups on Gender Empowerment & Sustainable Development

SDG-5: Gender Equality

Civil Society Response in India



Aparajita Samajik Samiti (Uttar Pradesh) is in action, building the capacity of Women & Girls on Gender Empowerment & Protection

SDG-8: Decent Work & Economic Growth

Civil Society Response in India

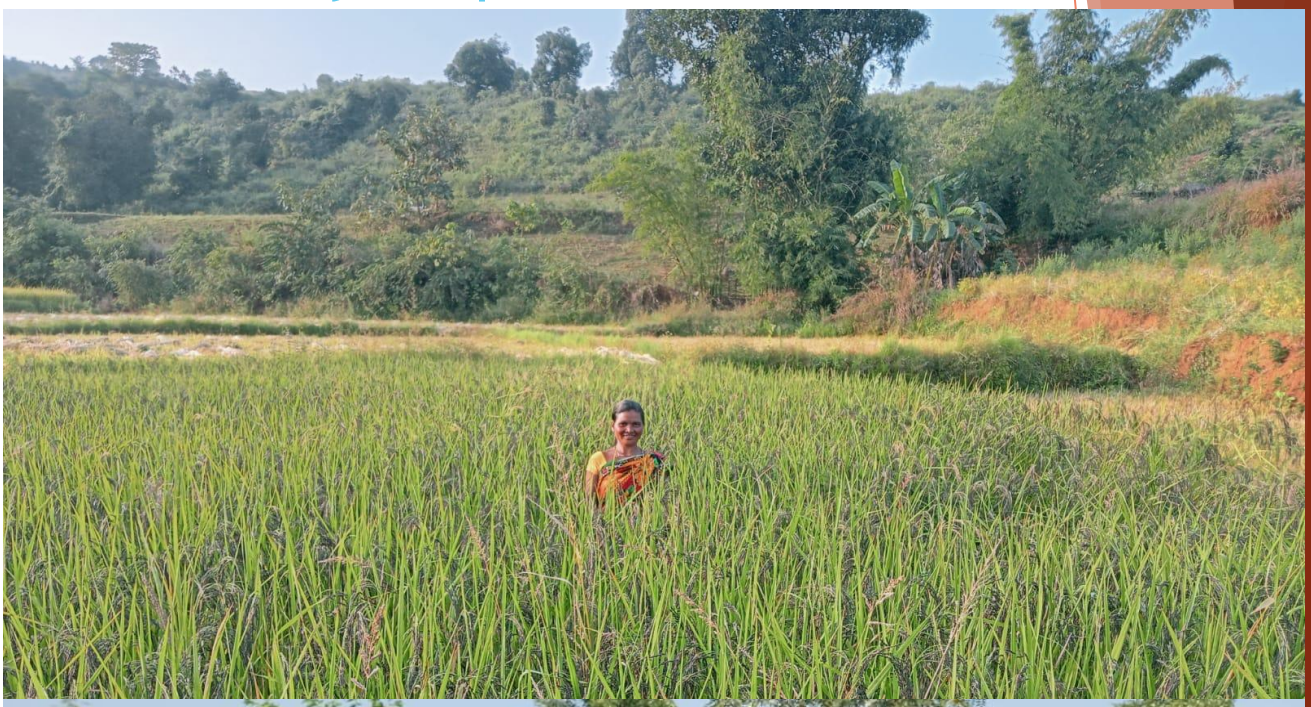



EKTA (Odisha) is in action, training the Farmer Groups on Organic Farming & use of indigenous paddy seeds for better yield & marketing

SDG-8: Decent Work & Economic Growth

Civil Society Response in India



SHAKTI (Odisha) is in action, training the Women Groups on Poultry rearing skills for their future career growth to become self-reliant

SDG-8: Decent Work & Economic Growth

Civil Society Response in India



PRASTUTEE (Odisha) is in action, training the Farmer Groups on organic methods of sweet-potato cultivation to become self-reliant

SDG-12: Responsible Consumption & Production

Civil Society Response in India





SHAKTI (Odisha) is in action, helping the WFPOs by orienting them in producing turmeric & millet along with its local marketing

SDG-10: Reduced Inequality

Civil Society Response in India



EKTA (Odisha) is in action, organizing the International Carers Day-2026 with the Community Stakeholders & Healthcare Providers

SDG-13: Climate Action

Civil Society Response in India



Gopal Kiran Samaj Sevi Sanstha (Madhya Pradesh) is in action, organizing the Cleaning & Clearing of the immediate surroundings

SDG-16: Peace, Justice & Strong Institutions
Civil Society Response in India



EKTA (Odisha) is in action, inaugurating the District Resource Center along with the stakeholders on Sustainable Development Models

SDG-16: Peace, Justice & Strong Institutions
Civil Society Response in India





Arj Foundation (Uttar Pradesh) is in action, organizing the State Level Workshop on Prevention of Sexual Harassment at Workplace

SDG-16: Peace, Justice & Strong Institutions
Civil Society Response in India





Voluntary Health Association (Uttar Pradesh) is in action, organizing the State-level Stakeholders' Workshop on Tobacco Free India

Global Advocacy on COVID-19

AIHMS-Global

Since April 2020, AIHMS-Global & VIKASH-SAMUKHYA on their part are continuing to do their best regarding Global Advocacy on COVID-19, by collaborating with national & international institutions to address the severity of the global pandemic.

https://www.aihms.org/global-advocacy.html

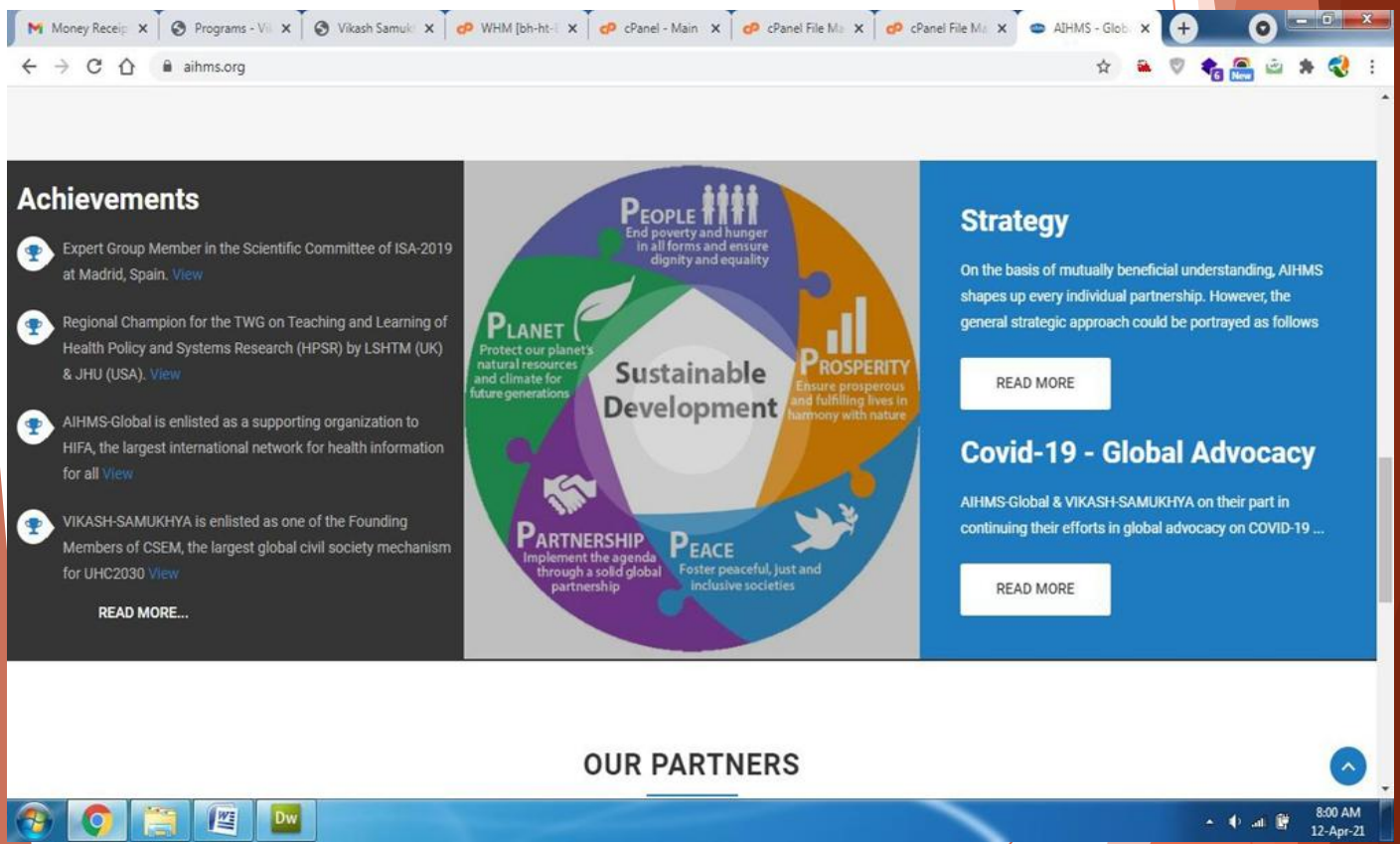

SDG-17: Partnerships to achieve the Goals

Civil Society Response in India

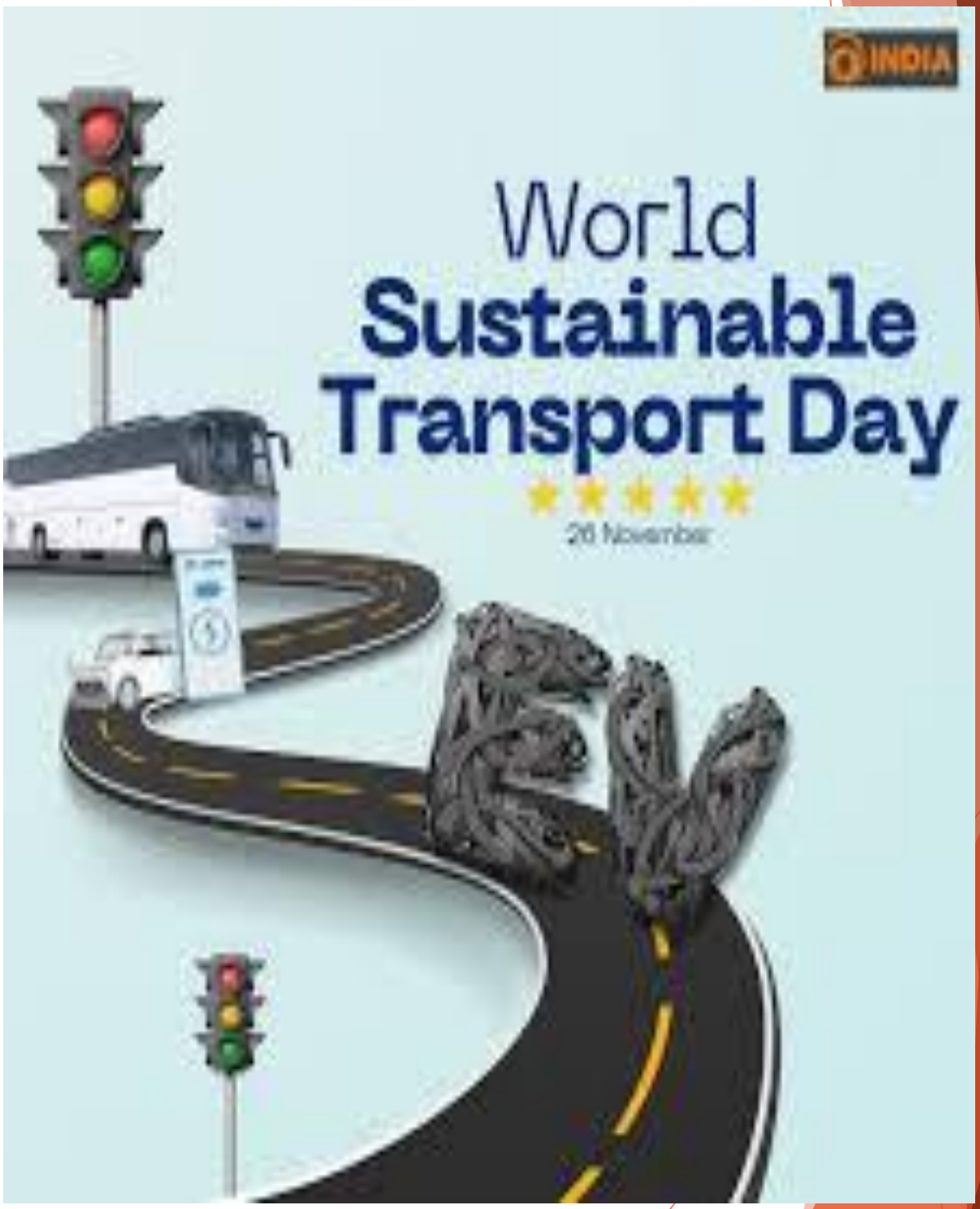

SDG-17: Partnerships to achieve the Goals:
Civil Society Response in India

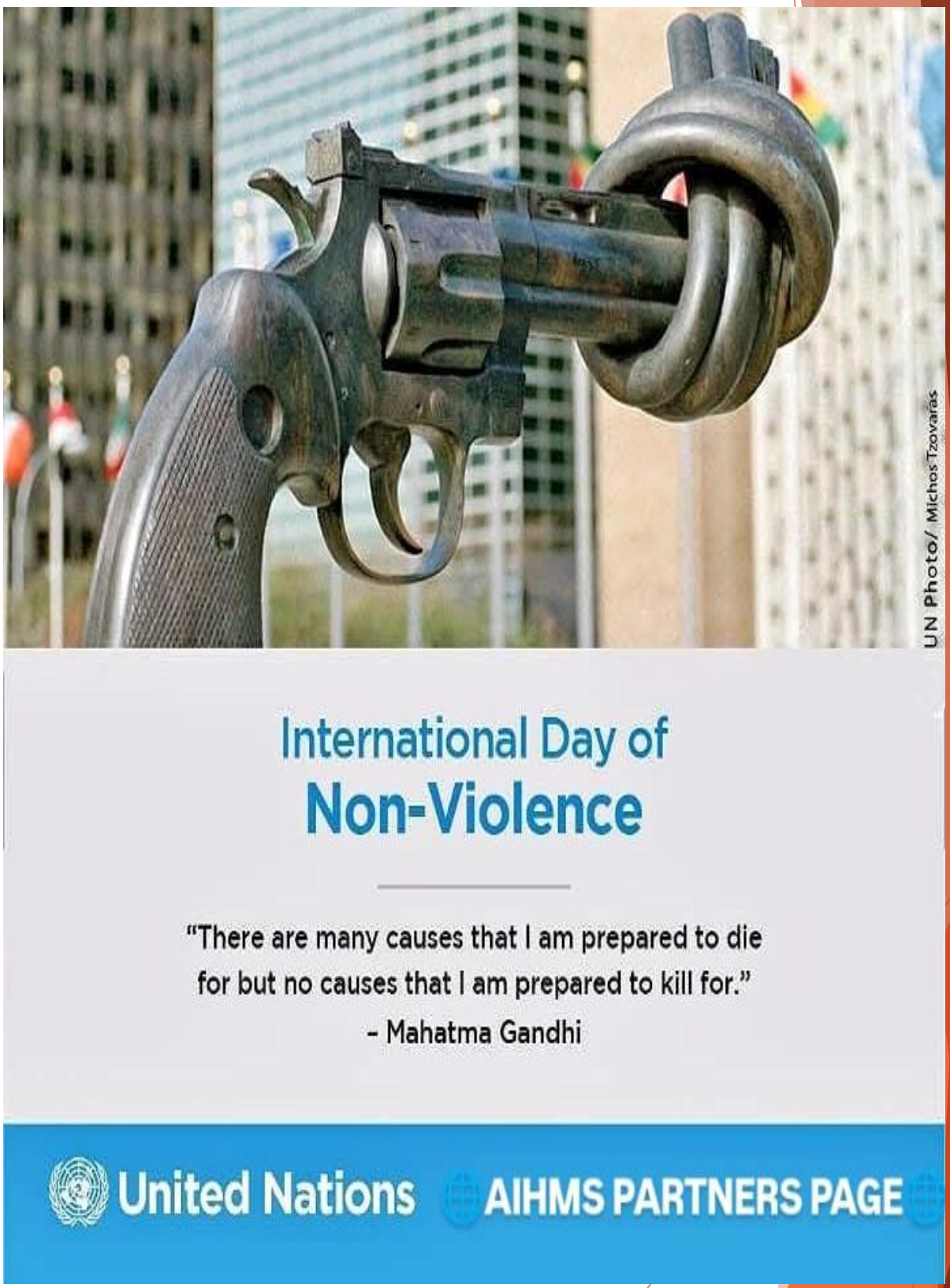

SDG-17: Partnerships to achieve the Goals

Civil Society Response in India

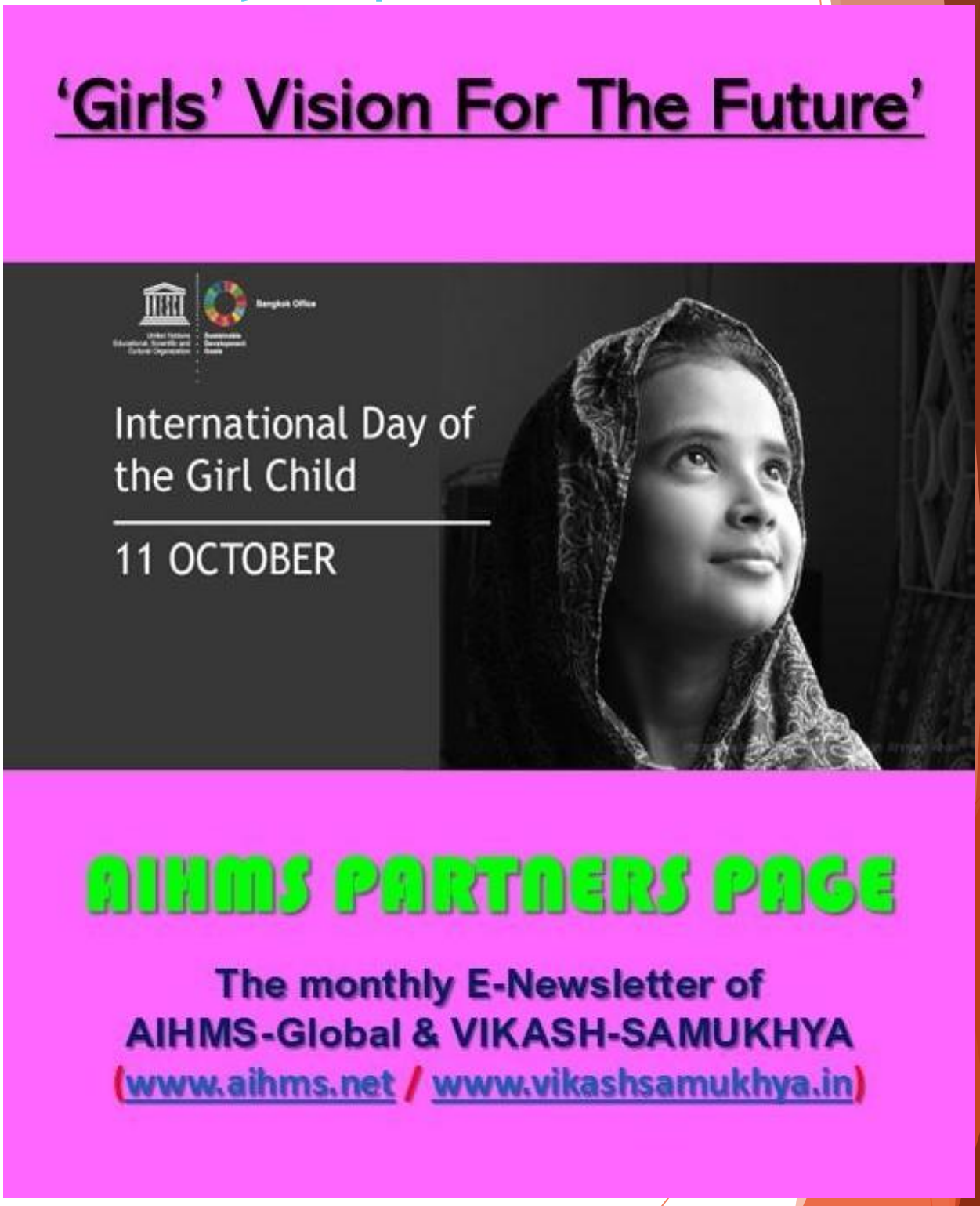

SDG-17: Partnerships to achieve the Goals

Civil Society Response in India

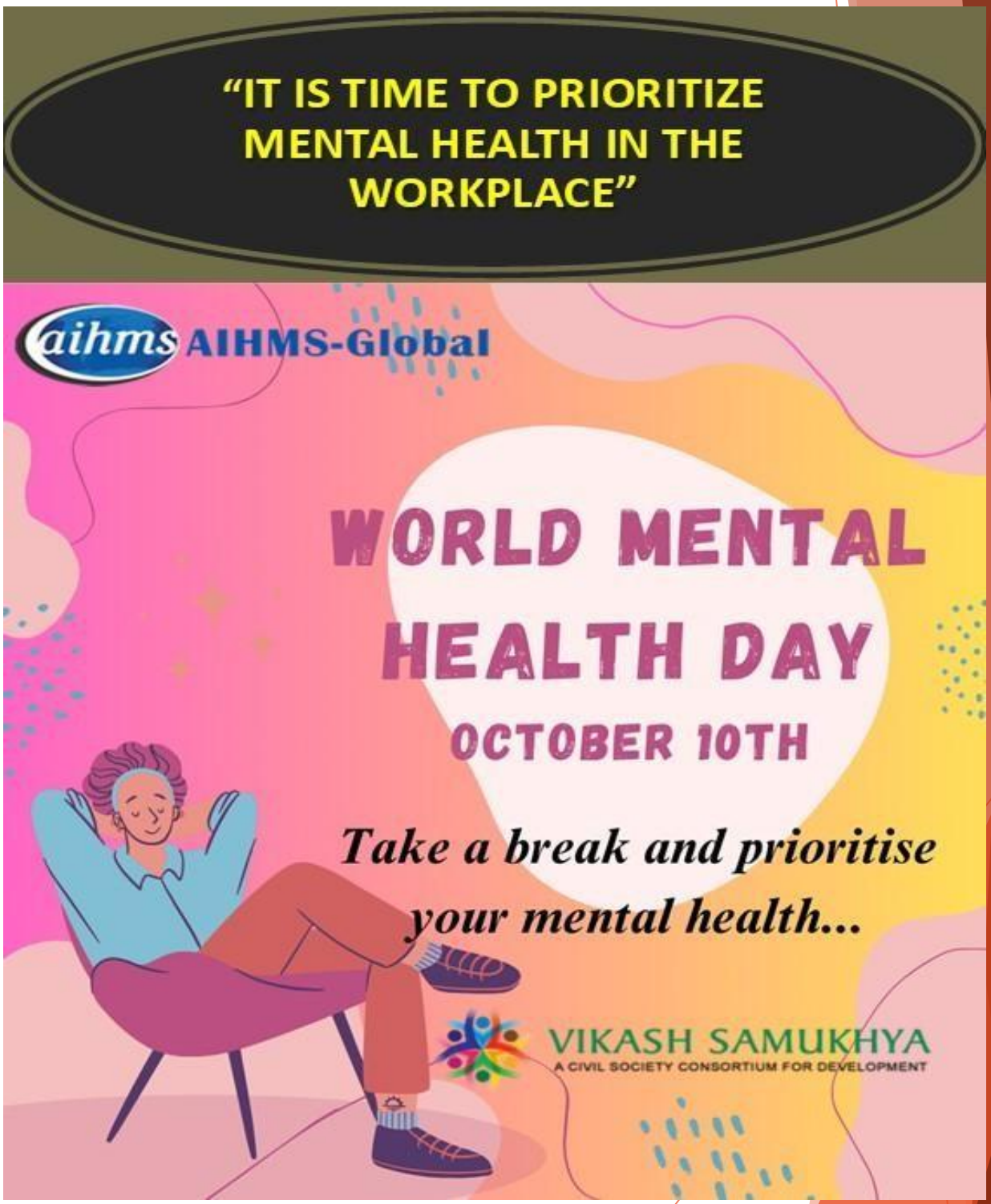

SDG-17: Partnerships to achieve the Goals

Civil Society Response in India

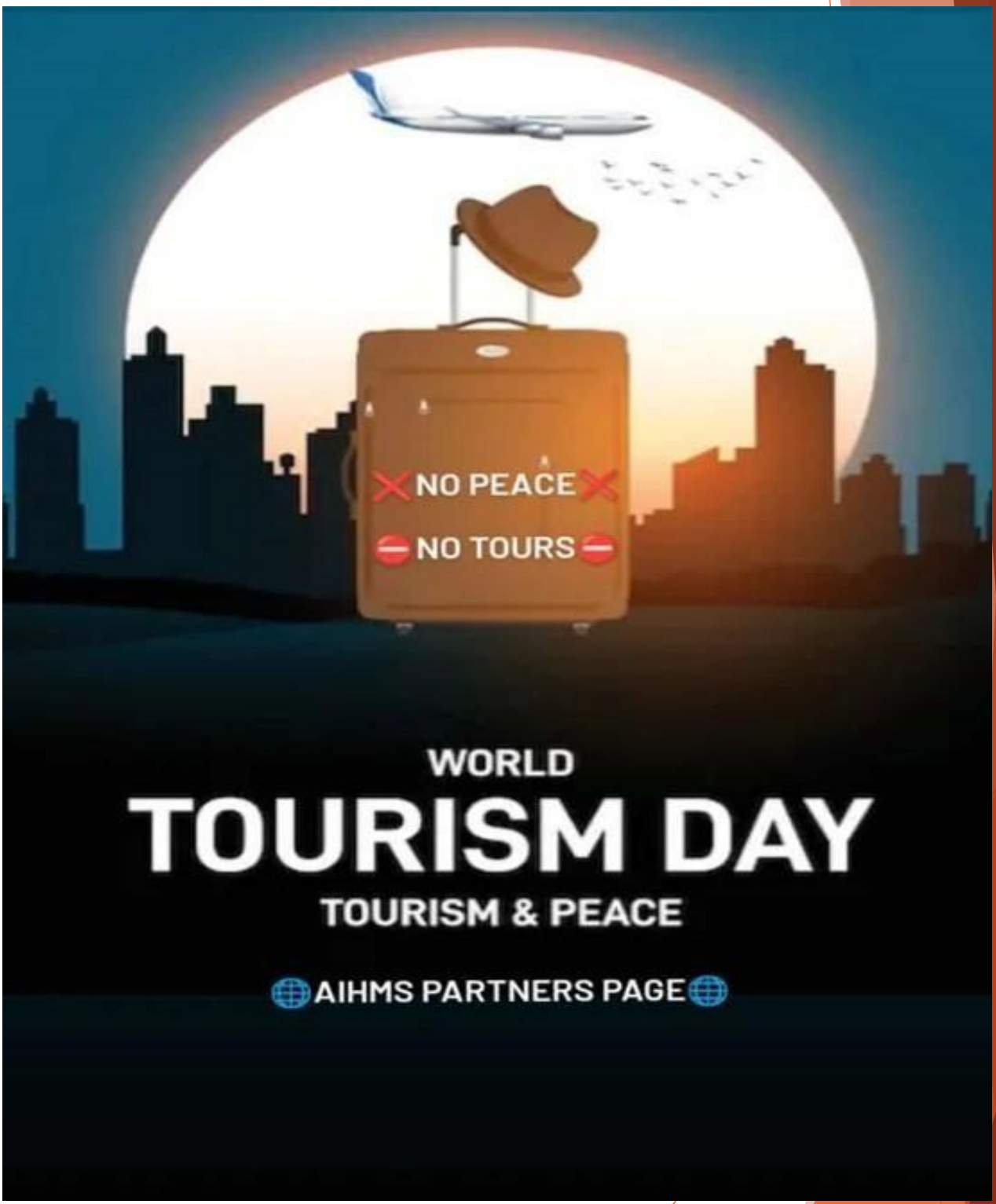

SDG-17: Partnerships to achieve the Goals

Civil Society Response in India

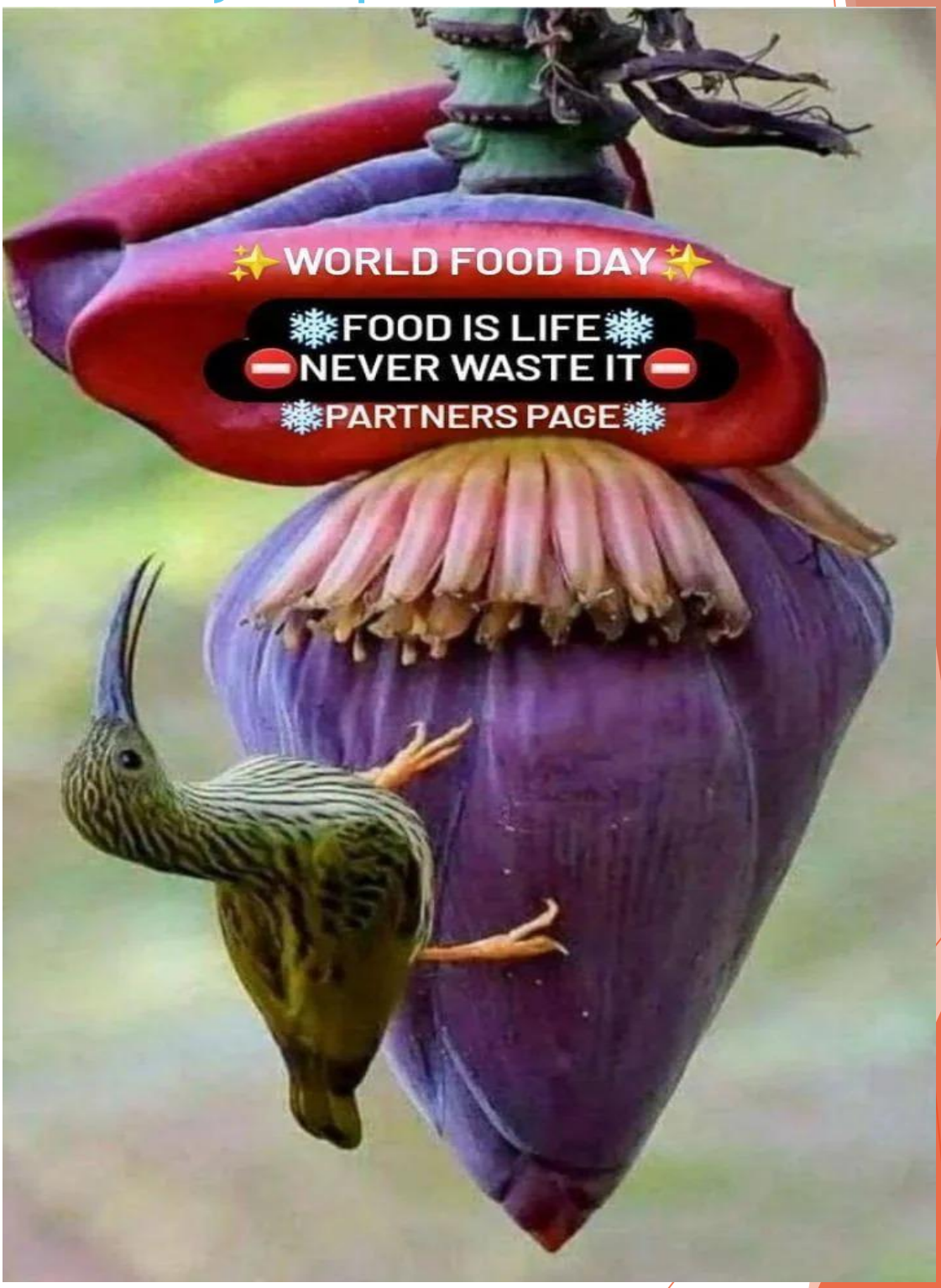

SDG-17: Partnerships to achieve the Goals

Civil Society Response in India



SDG-17: Partnerships to achieve the Goals:
Civil Society Response in India

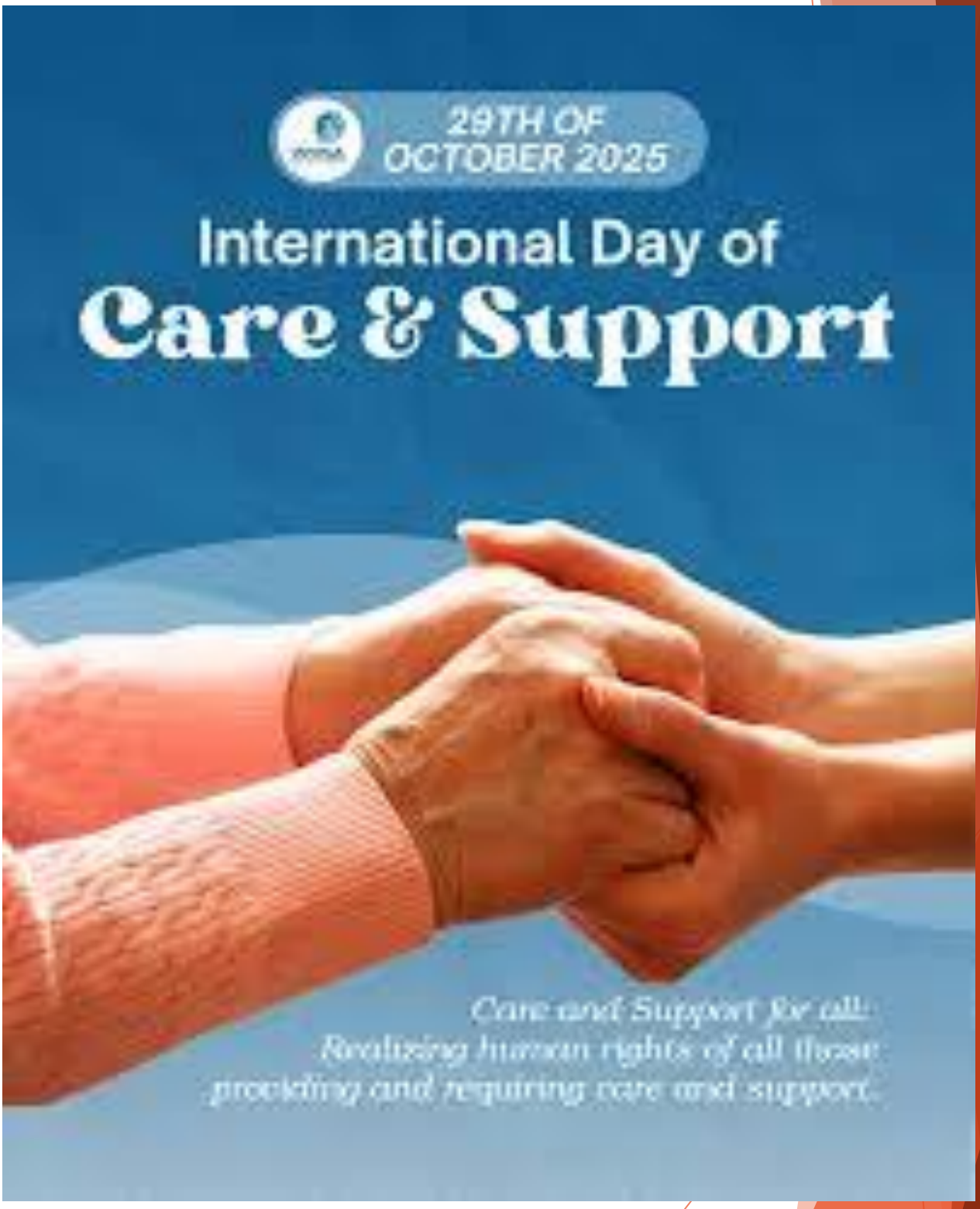

SDG-17: Partnerships to achieve the Goals

Civil Society Response in India

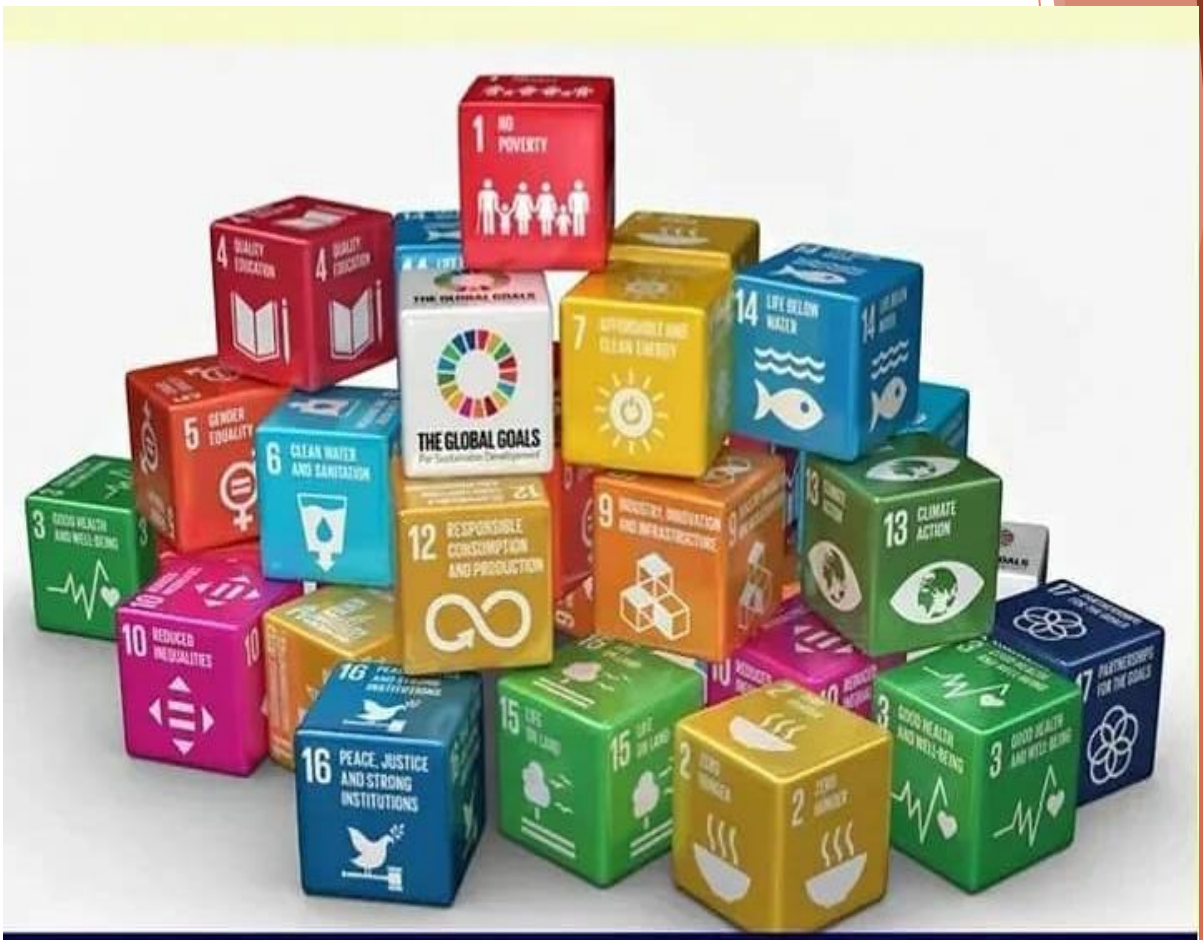



SDG-17: Partnerships to achieve the Goals

Civil Society Response in India

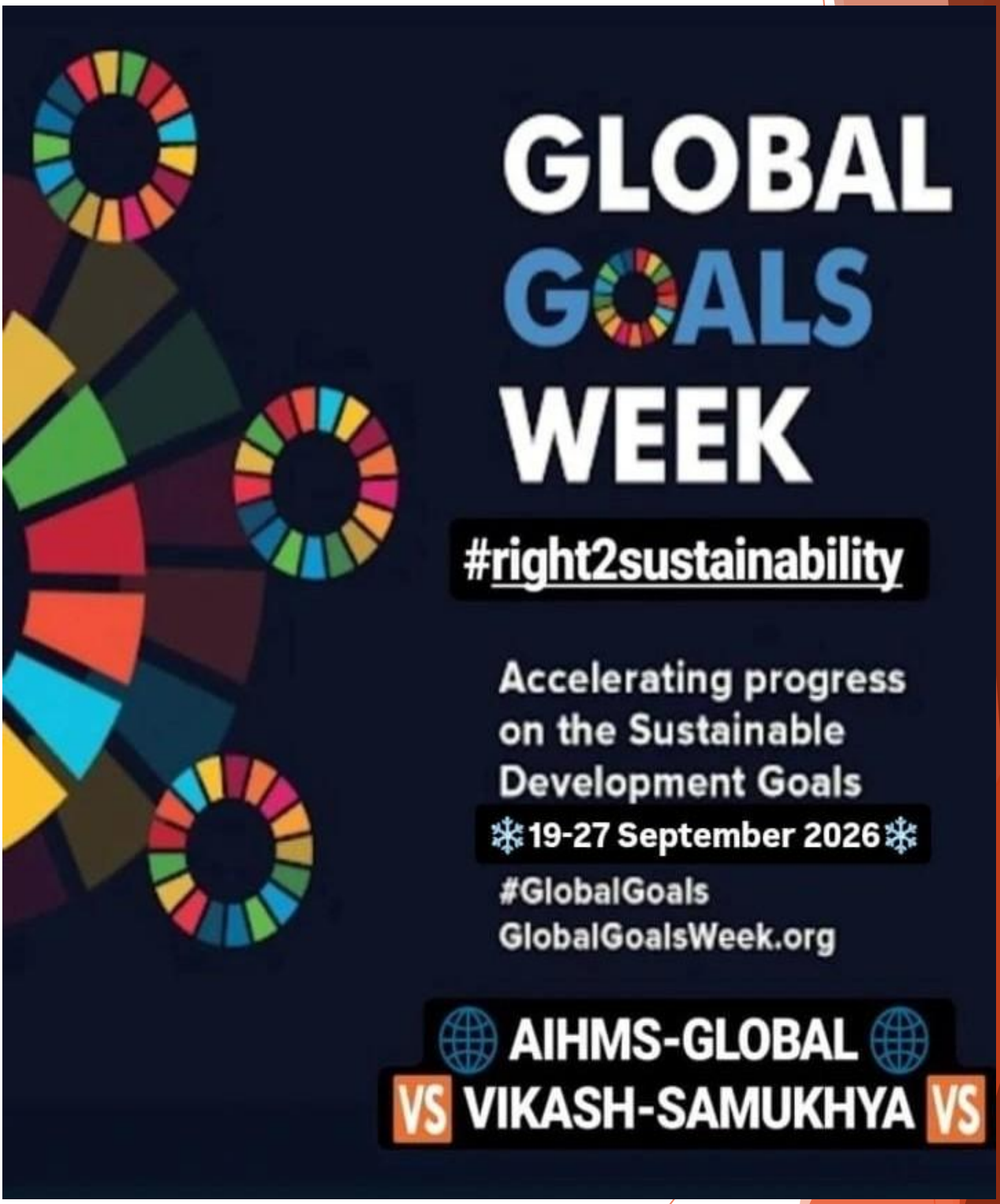

SDG-17: Partnerships to achieve the Goals

Civil Society Response in India

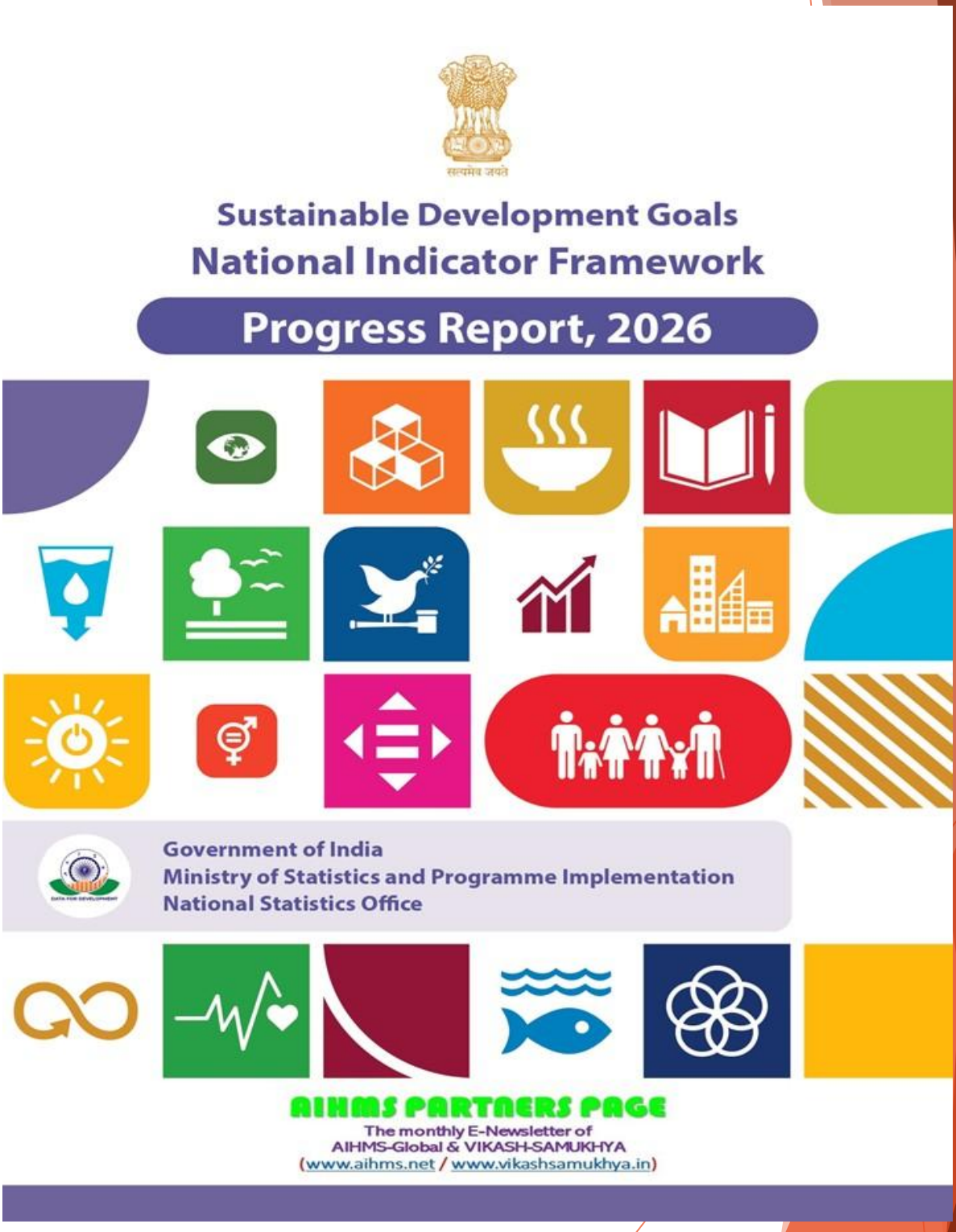

Global Advocacy on COVID-19

VIKASH-SAMUKHYA

Since April 2020, AIHMS-Global & VIKASH-SAMUKHYA on their part are continuing to do their best regarding Global Advocacy on COVID-19, by collaborating with national & international institutions to address the severity of the global pandemic.

https://www.vikashsamukhya.org/global-advocacy.html



STOP PRESS: 17 SDGs in India

Civil Society Response in India

लक्ष्मणपुर में भोजपुर महिला कला केन्द्र ने लगाया स्वास्थ्य शिविर, 169 लोगों की हुई जांच

आरा। समाज के वंचित एवं जरूरतमंद परिवारों तक स्वास्थ्य सुविधाएं पहुंचाने के उद्देश्य से भोजपुर महिला कला केन्द्र की ओर से लक्ष्मणपुर गांव में स्वास्थ्य शिविर का आयोजन किया गया। शिविर में महादलित एवं दलित समुदाय के 169 बच्चों, महिलाओं और पुरुषों की स्वास्थ्य जांच की गई। इस दौरान जरूरतमंदों को निःशुल्क दवाइयां एवं चिकित्सकीय परामर्श भी उपलब्ध कराया गया। शिविर में चिकित्सकों ने ग्रामीणों की स्वास्थ्य समस्याएं सुनीं और आवश्यक जांच के बाद उन्हें उचित परामर्श दिया। साथ ही लोगों को व्यक्तिगत स्वच्छता, स्वास्थ्य सुरक्षा, नियमित जांच और बीमारी के शुरुआती लक्षणों पर समय रहते उपचार कराने के प्रति जागरूक किया गया। शिविर में बच्चों, महिलाओं एवं पुरुषों ने बढ़–चढ़कर हिस्सा लिया। संस्था की ओर से बताया गया कि ग्रामीण क्षेत्रों में आर्थिक रूप से कमजोर परिवारों को समय पर चिकित्सा सुविधा प्राप्त करने में कई कठिनाइयों का सामना करना पड़ता है। इसी को ध्यान में रखते हुए गांव में शिविर लगाकर लोगों को उनके नजदीक ही स्वास्थ्य सेवाएं उपलब्ध कराने की पहल की गई। इस आयोजन में सिविल सर्जन कार्यालय, भोजपुर का महत्वपूर्ण सहयोग रहा। चिकित्सा टीम में डॉ. प्रियंका कुमारी, डॉ. राकेश, फार्मासिस्ट एवं एएनएम शामिल रहीं। भोजपुर महिला कला केन्द्र ने चिकित्सा टीम उपलब्ध कराने के लिए सिविल सर्जन कार्यालय के प्रति आभार जताया। संस्था के प्रतिनिधियों ने कहा कि गुणवत्तापूर्ण स्वास्थ्य सेवा प्रत्येक व्यक्ति का बुनियादी अधिकार है।

संस्था महादलित एवं मुसहर समुदाय के समग्र विकास के लिए शिक्षा, स्वास्थ्य, पोषण, महिला सशक्तिकरण एवं आजीविका के क्षेत्र में लगातार कार्य कर रही है। भविष्य में भी ऐसे स्वास्थ्य शिविरों और जनकल्याणकारी गतिविधियों के माध्यम से वंचित परिवारों तक सुविधाएं पहुंचाने का प्रयास जारी रहेगा।

Bhojpur Mahila Kala Kendra (Bihar) is praised by the Local Press for organizing Health Checkup Camps in villages for providing free Medical Services to poor & needy patients by trained healthcare personnel

Contact Us:

Main Office:

T-456E, First Floor, Chirag Delhi,

New Delhi-110017 (India)

Cell # +91-9650331500 / 9831087621

E-Mail: info@aihms.org / contact@vikashsamukhya.org

Home Office:

D-9, Dinabandhu Villa, Rath Road,

Old Town, Bhubaneswar-751002 (India)

Cell # +91-9818201280 / 9971591925

E-Mail: director.aihms@gmail.com / vikash.samukhya@gmail.com

Websites:

www.aihms.org / www.aihms.net

www.vikashsamukhya.org / www.vikashsamukhya.in

For 17 Sustainable Development Goals (SDGs) with 535 CSO Partners all over India



AIHMS PARTNERS PAGE

The monthly E-Newsletter of AIHMS-Global & VIKASH-SAMUKHYA

info@aihms.org / contact@vikashsamukhya.org